

**SITE AERIAL**

MARINWOOD CSD PARKS FACILITY February 28, 2017

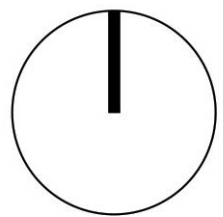

1"=20'  
at 24 X 36







**SITE PICTURES**

MARINWOOD CSD PARKS FACILITY February 28, 2017



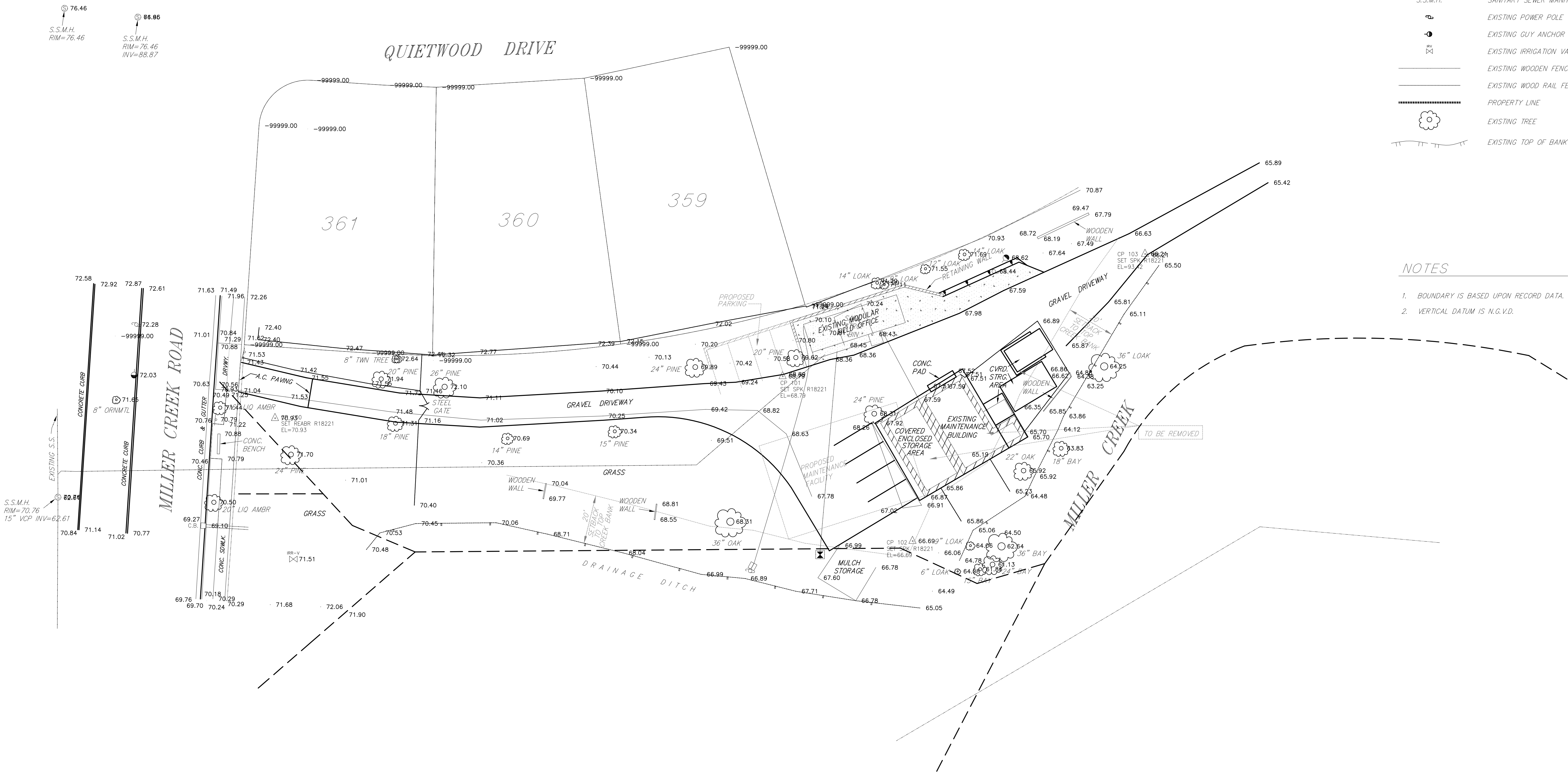

LEGEND

- RANDOM CONTROL FOR
- FOUND MONUMENT AS
- S.S.M.H.
- EXISTING POWER POLE
- EXISTING GUY ANCHOR
- EXISTING IRRIGATION VA
- EXISTING WOODEN FENC
- EXISTING WOOD RAIL FE
- PROPERTY LINE
- EXISTING TREE
- EXISTING TOP OF BANK

NOTES

- BOUNDARY IS BASED UPON RECORD DATA.
- VERTICAL DATUM IS N.G.V.D.



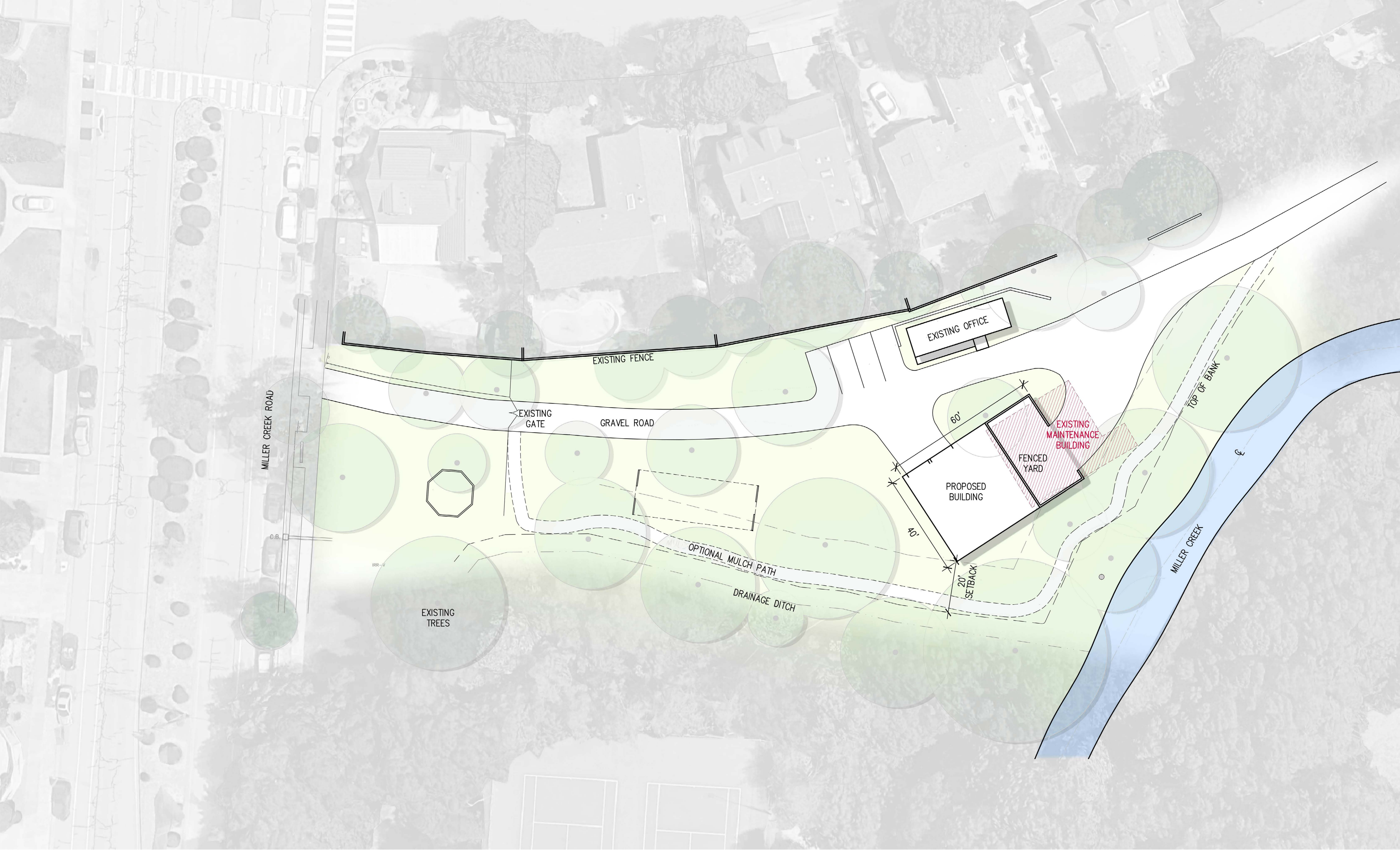

**OPTION 1**  
MARINWOOD CSD PARKS FACILITY February 28, 2017

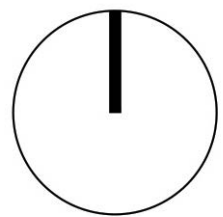



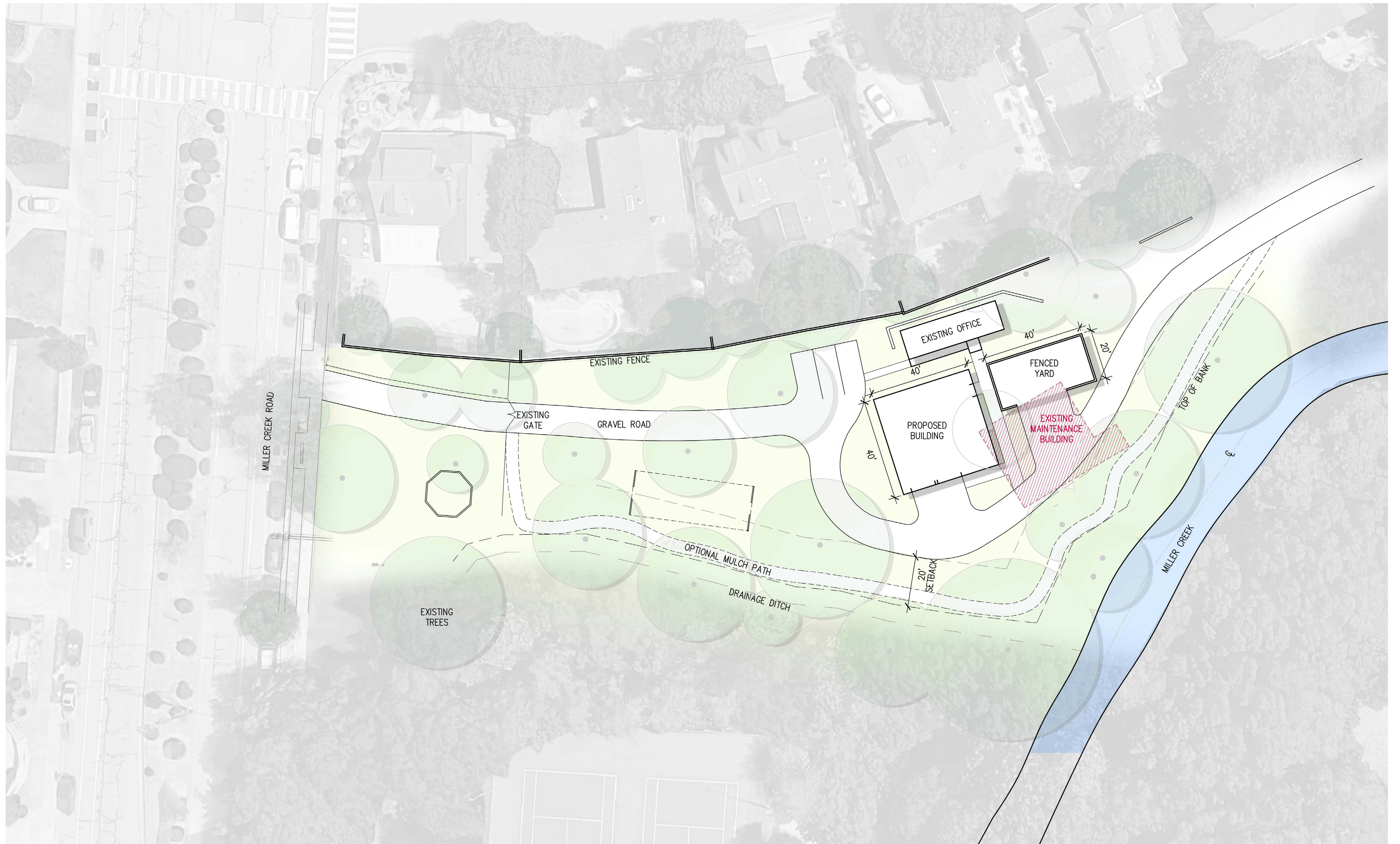

**OPTION 2**  
MARINWOOD CSD PARKS FACILITY February 28, 2017





END PIN-WELL MON  
EL=82.10

# LEGEND

- △ RANDOM CONTROL FOR SURVEY
- FOUND MONUMENT AS NOTED
- S.S.M.H. SANITARY SEWER MANHOLE
- ⊕ EXISTING POWER POLE
- ⊙ EXISTING GUY ANCHOR
- ⊕ EXISTING IRRIGATION VALVE
- EXISTING WOODEN FENCE
- EXISTING WOOD RAIL FENCE
- - - PROPERTY LINE
- ⊙ EXISTING TREE
- EXISTING TOP OF BANK

## GRAPHIC SCALE

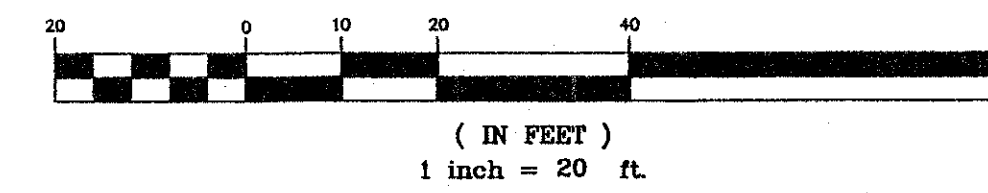

## NOTES

- BOUNDARY IS BASED UPON RECORD DATA.
- VERTICAL DATUM IS N.G.V.D.

MAINTENANCE BUILDINGS  
IMPERVIOUS SURFACES  
2,243 SQUARE FEET

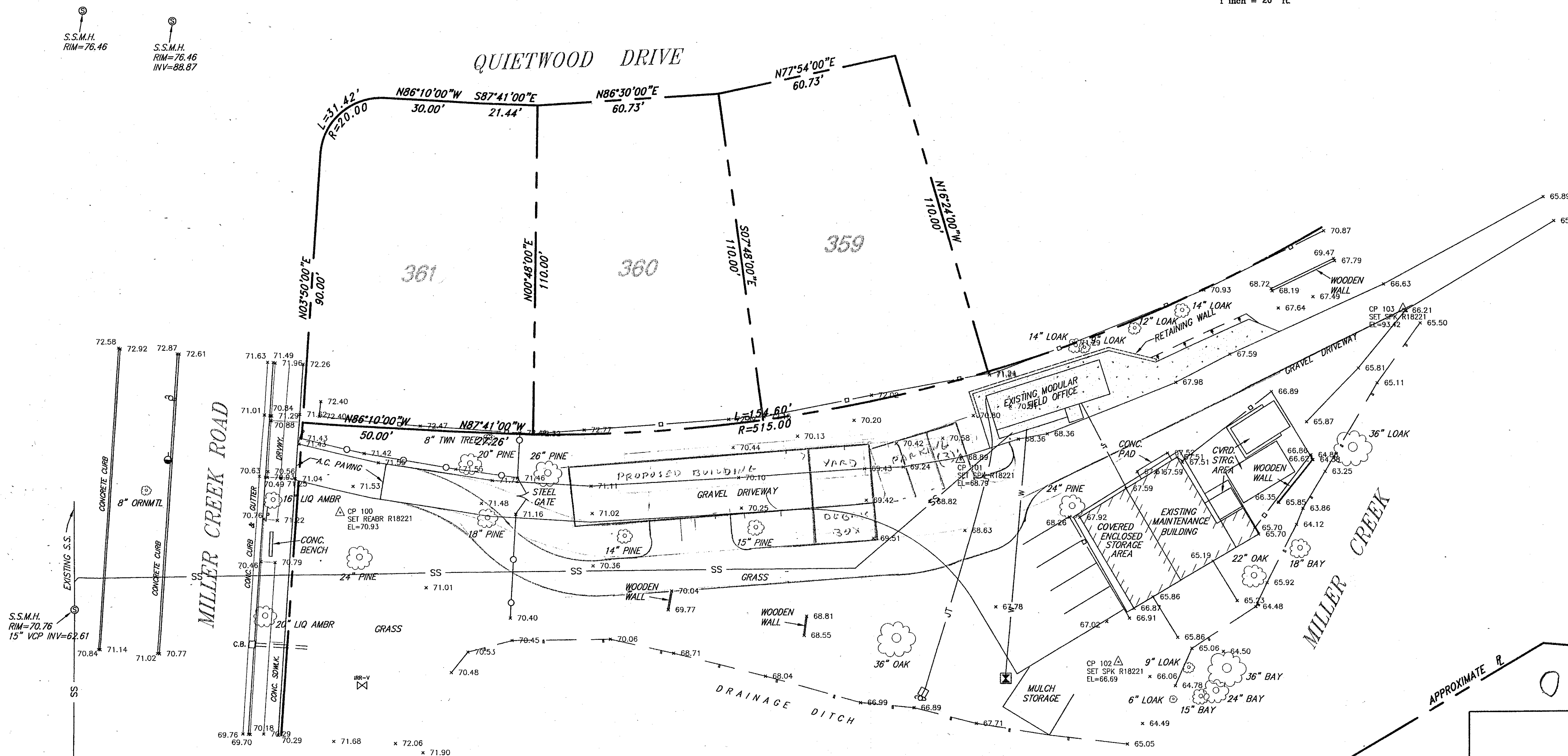

APPROXIMATE R  
OPTION 3 4-29-17

**ILS ASSOCIATES, INC.**  
CIVIL ENGINEERING AND LAND SURVEYING

79 GALLI DRIVE, SUITE A NOVATO, CA 94949-5717 (415)883-9200 FAX (415)883-2763

**MARINWOOD C.S.D.**  
PARK MAINTENANCE FACILITY  
MILLER CREEK ROAD

MARIN COUNTY CALIFORNIA

**TOPOGRAPHIC MAP**

DRAWN:  
I.S./M.J.M./H.S.  
DATE:  
10-27-2010  
JOB NO.  
7225  
SHEET NO.  
1 OF 1

A.P.N.: 164-260-35  
FIELD BOOK NO.: 194

Irving L. Schwartz, C.E.  
R.C.E. 19221

722512.dwg

1" = N 30'

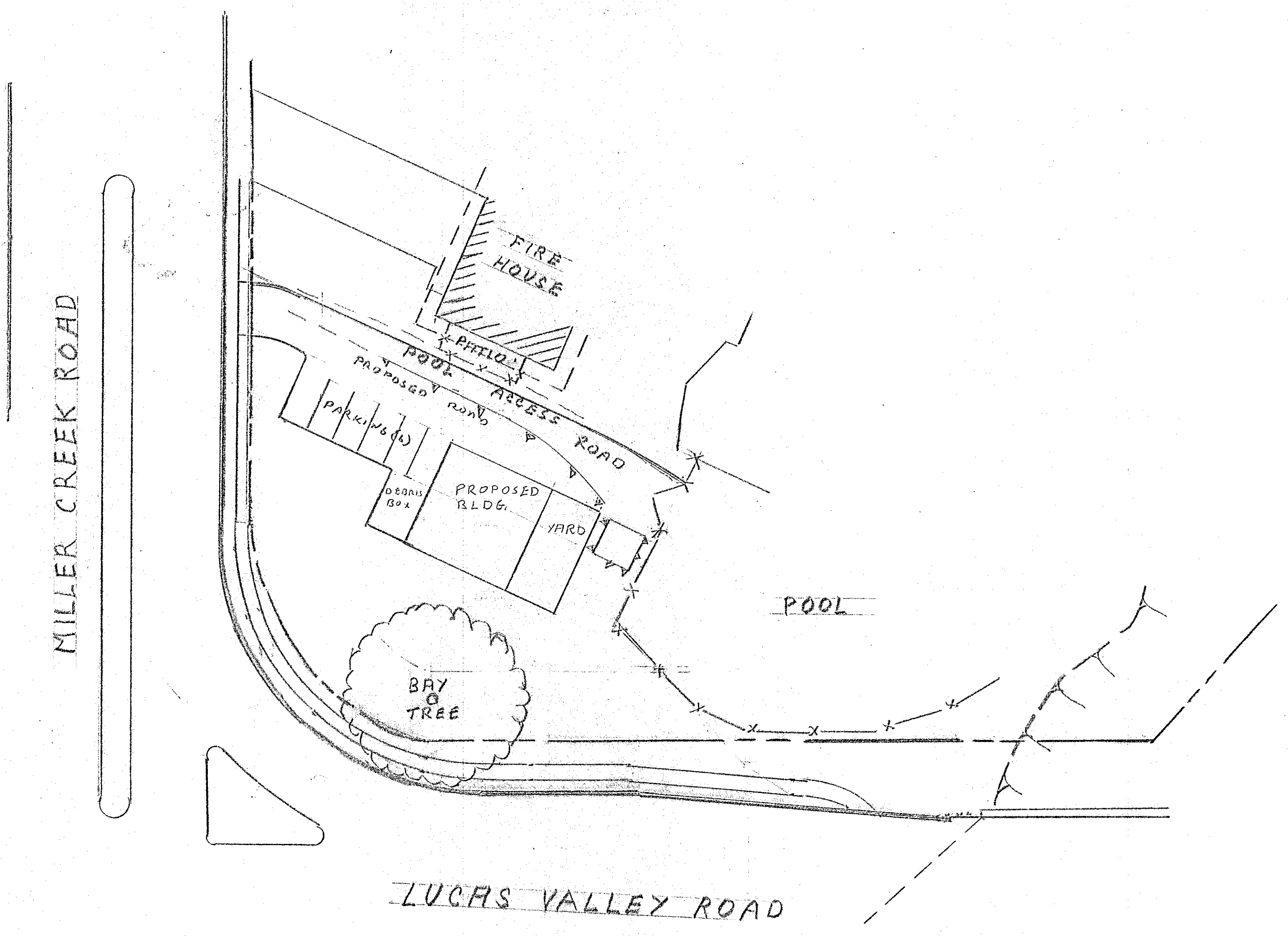

OPTION 4

4-29-17