

ORDINANCE NO. 2025-01

**AN ORDINANCE OF THE MARINWOOD COMMUNITY SERVICES DISTRICT TO
DESIGNATE FIRE HAZARD SEVERITY ZONES IN LOCAL RESPONSIBILITY
AREAS**

WHEREAS, pursuant to Government Code 51178, the State Fire Marshal shall identify areas in the state as moderate, high, and very high fire hazard severity zones based on consistent statewide criteria and based on the severity of fire hazard that is expected to prevail in those areas;

WHEREAS, pursuant to Government Code Section 51179, the Marinwood Community Services District is required to designate by ordinance, moderate, high, and very high fire hazard severity zones in its jurisdiction within 120 days of receiving recommendations from the State Fire Marshal pursuant to Government Code Section 51178;

WHEREAS, the Marinwood Community Services District's legal jurisdictional boundaries for providing fire suppression and protection reside entirely within an Unincorporated Area of Marin County, California;

WHEREAS, this Ordinance 2025-01 was introduced and read by title only at a meeting of the Board of Directors of the Marinwood Community Service District on May 13, 2025

NOW THEREFORE BE IT ORDAINED by the Board of Directors of the Marinwood Community Services District the following:

1. The Marinwood Community Services District hereby designates the Fire Hazard Severity Zones as recommended by the California Department of Forestry and Fire Protection pursuant to Government Code Section 51178.
2. The map, approved by the Marinwood Community Services District, is hereby incorporated by reference, and entitled "Marin County – Unincorporated Local Responsibility Area Fire Hazard Severity Zones" dated February 24, 2025.
3. The official map is also located electronically on the following website:
www.marinwood.org/fhsz-map

THE FOREGOING ORDINANCE WAS PASSED AND ADOPTED by the Board of Directors of the Marinwood Community Services District, this day of June 10, 2025, by the following vote:

AYES: Board Members: **KILKENNY, OYSERMAN, RUGGERI, SHEA**
NOES: Board Members:
ABSTAIN: Board Members:
ABSENT: Board Members: **CASE**

Christopher Case, Board President

Attest:



Tiffany Combrink, Board Secretary



Local Responsibility Area Fire Hazard Severity Zones

As Identified by the
State Fire Marshal

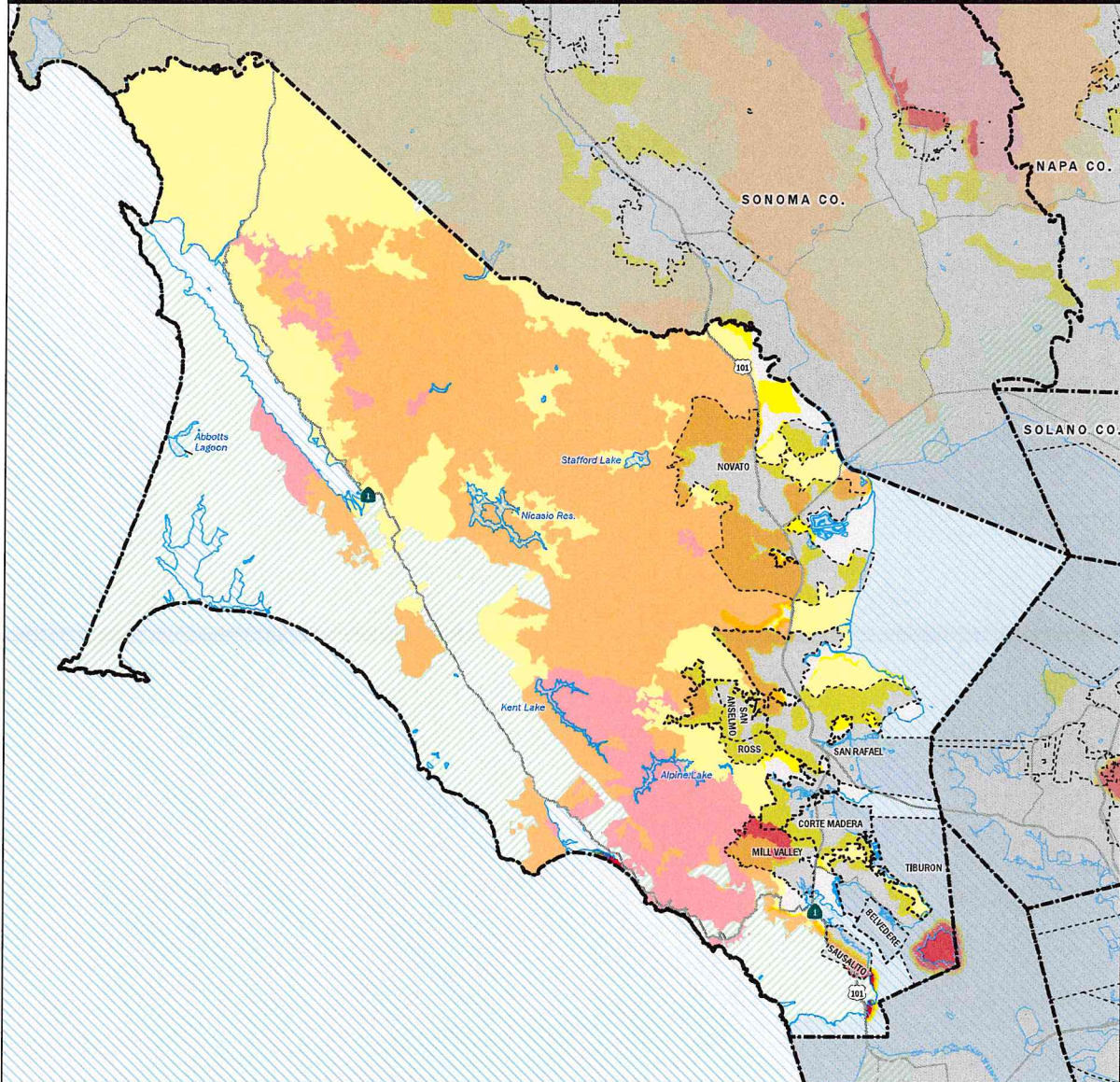
February 24, 2025



Fire Hazard Severity Zones (FHSZ) in Local Responsibility Area (LRA), as Identified by the State Fire Marshal

Very High High Moderate

Fire Hazard Severity Zones in State Responsibility Area (SRA), Effective April 1, 2024

Very High High Moderate

Mi 0 10 20
Km 0 10 20

Projection: NAD 83 California Teale Albers
Scale: 1:249,000 at 11" x 17"

--- Incorporated City
--- Unzoned LRA
--- Waterbody
--- Federal Responsibility Area (FRA)

Government Code section 51178 requires the State Fire Marshal to identify areas in the state as moderate, high, and very high fire hazard severity zones based on consistent

statewide criteria and based on the severity of fire hazard that is expected to prevail in those areas. Moderate, high, and very high fire hazard severity zones shall be based on fuel loading, slope, fire weather,

and other relevant factors including areas where winds have been identified by the Office of the State Fire Marshal as a major cause of wildfire spread.

The State of California and the Department of Forestry and Fire Protection make no representations or warranties regarding the accuracy of data or maps. Neither the State nor the Department shall be liable under any circumstances for any direct, special, incidental, or consequential damages with respect to any claim by any user or third party on account of, or arising from, the use of data or maps.

Gavin Newsom, Governor, State of California
Wade Crowfoot, Secretary for Natural Resources, CA Natural Resources Agency
Joe Tyler, Director/Fire Chief, CA Department of Forestry and Fire Protection
Daniel Berlant, State Fire Marshal, CA Department of Forestry and Fire Protection

Data Sources:
CAL FIRE Fire Hazard Severity Zones (FHSZSRA23_3, FHSZLRA_25_1)
CAL FIRE State Responsibility Areas (SRA25_1)
City and County boundaries as of 10/22/24 (CA Board of Equalization)