

● FND PIN--WELL MON  
EL=82.10

**LEGEND**

- △ RANDOM CONTROL FOR SURVEY
- FOUND MONUMENT AS NOTED
- S.S.M.H. SANITARY SEWER MANHOLE
- ⊕ EXISTING POWER POLE
- ⊙ EXISTING GUY ANCHOR
- ⊗ EXISTING IRRIGATION VALVE
- EXISTING WOODEN FENCE
- EXISTING WOOD RAIL FENCE
- PROPERTY LINE
- ⊗ EXISTING TREE
- ⌒ EXISTING TOP OF BANK

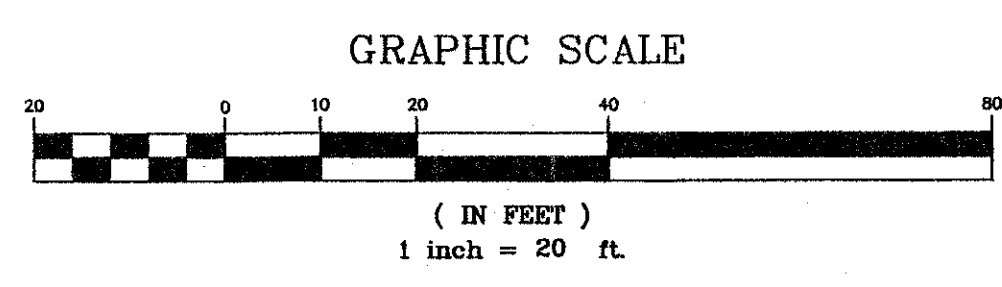

**NOTES**

1. BOUNDARY IS BASED UPON RECORD DATA.
2. VERTICAL DATUM IS N.G.V.D.

MAINTENANCE BUILDINGS  
IMPERVIOUS SURFACES  
2,243 SQUARE FEET

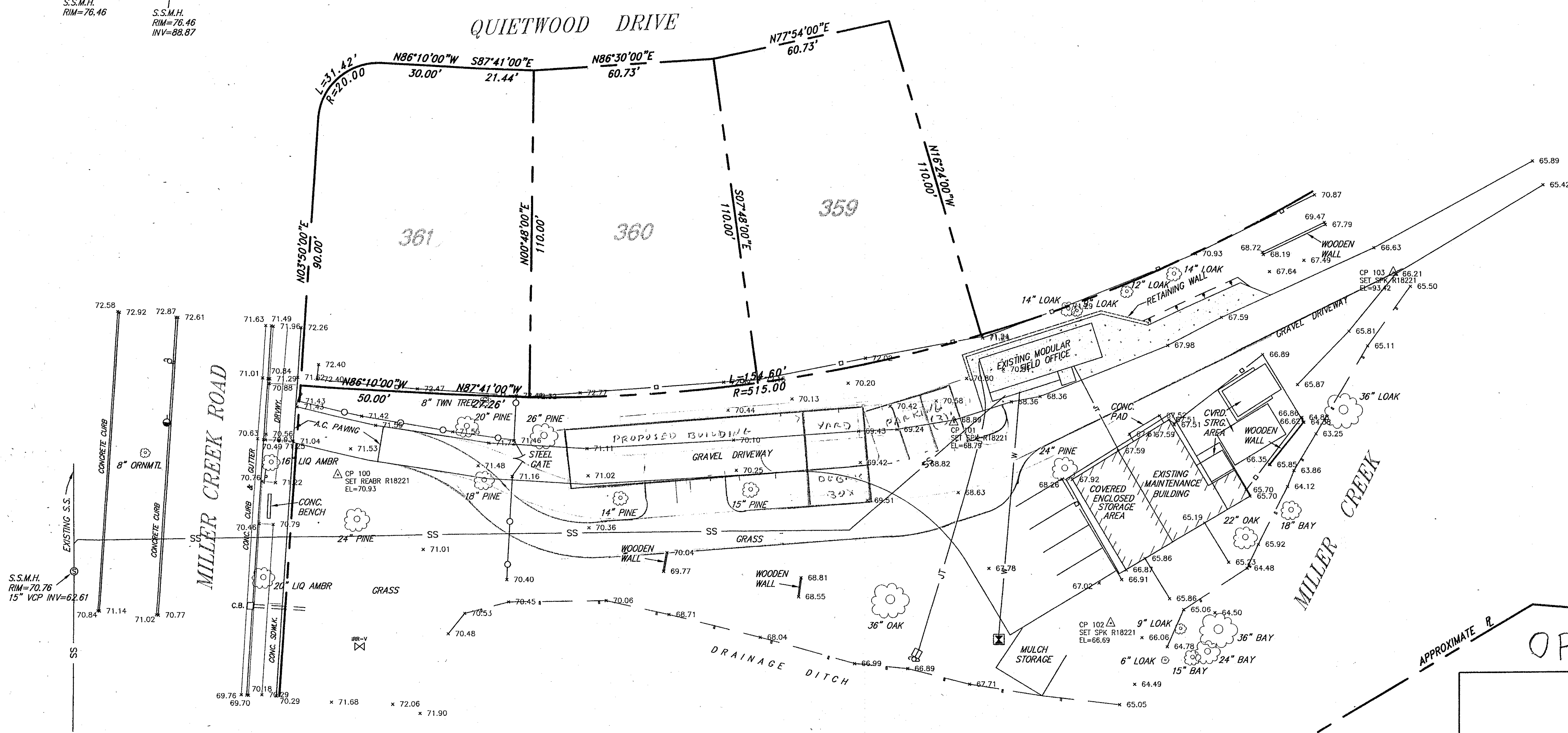

OPTION 3 4-29-17

**ILS ASSOCIATES, INC.**  
CIVIL ENGINEERING AND LAND SURVEYING

79 GALLI DRIVE, SUITE A NOVATO, CA 94949-5717 (415)883-9200 FAX (415)883-2763

**MARINWOOD C.S.D.**  
PARK MAINTENANCE FACILITY  
MILLER CREEK ROAD

MARIN COUNTY CALIFORNIA

**TOPOGRAPHIC MAP**

DRAWN:  
I.S./M.J.M./H.S.  
DATE:  
10-27-2010  
JOB NO.  
7225  
SHEET NO.  
1 OF 1

A.P.N.: 164-260-35  
FIELD BOOK NO.: 194

Irving L. Schwartz, C.E.  
R.C.E. 18221

722512.dwg